

**ATTACHMENT A TO THE ORDERS – MAPS AND TECHNICAL DESCRIPTIONS  
THE PRESCRIBED BODIES CORPORATE AREAS**

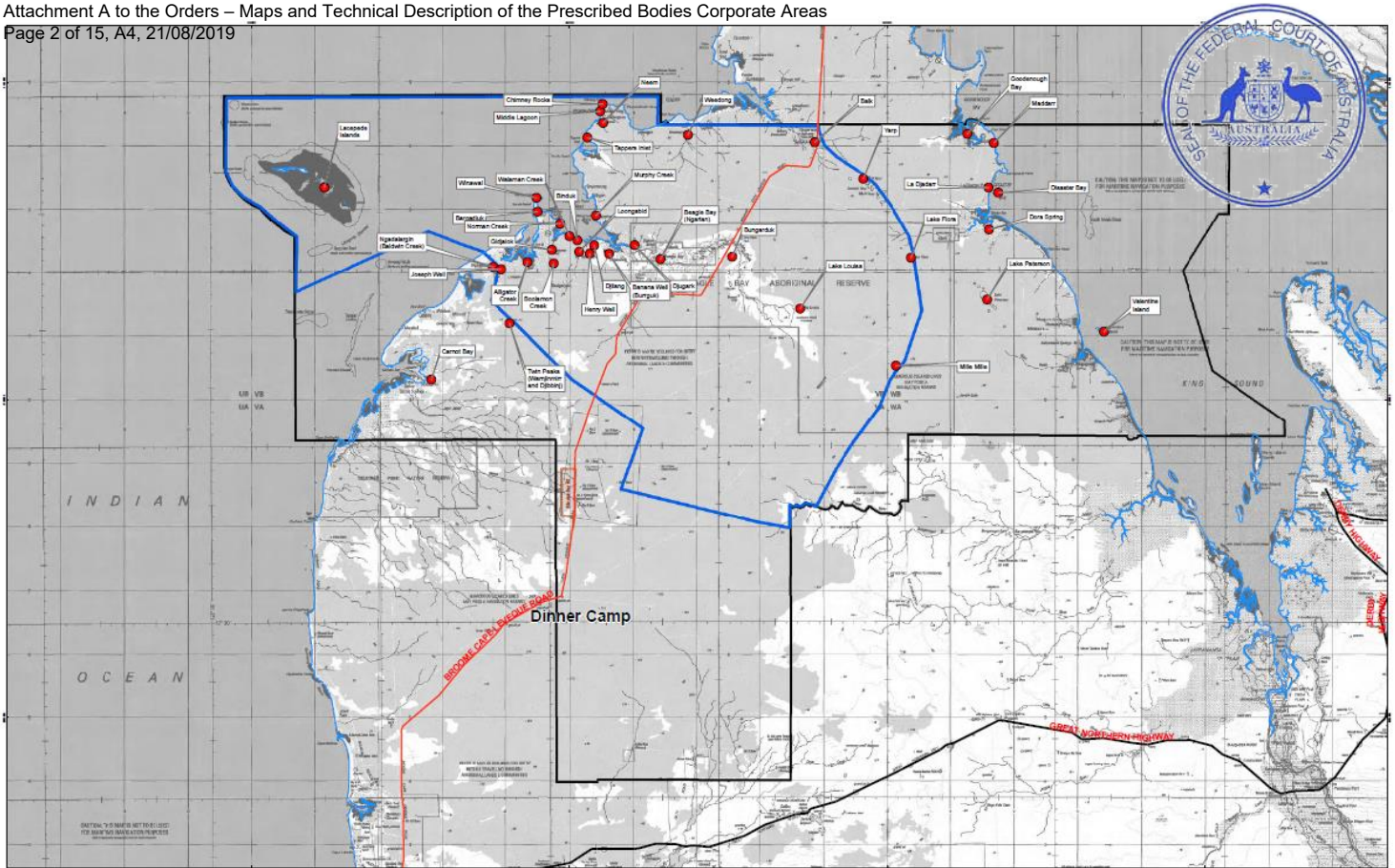

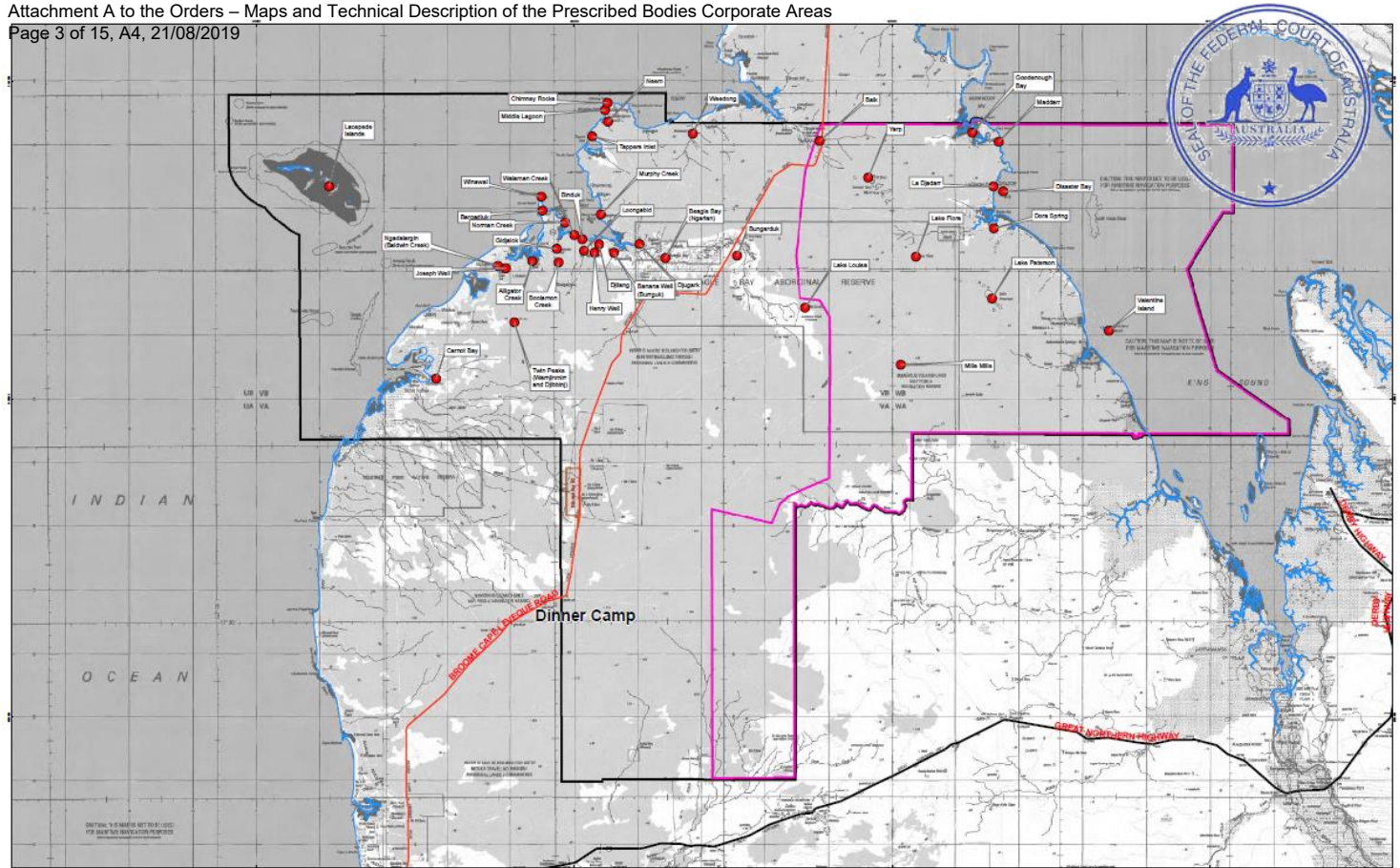

<p>1:200,000 (at A3)</p> <p>0 2.5 5 10 15 20</p> <p>Kilometres</p> <p>Map Projection: Transverse Mercator                  Horizontal Datum: Geocentric Datum of Australia (GDA)                  Grid: Map Grid of Australia 1994, Zone 51</p> <p><small>© 1998 Mitchell 1048-NAT-004-Bindjuri_Nyul Nyul proposed PBC area.mxd</small></p>		<p><b>Group Claims</b></p> <p> NyulNyul</p>	<p>Kimmerley Land Council</p>	<p>Date 30/05/2019                  Drawn ACH                  Rev 0</p> <p><b>Bindjuri Claim                  Nyul Nyul                  Proposed PBC Area</b></p>
---	--	---	-------------------------------	---



<p>1:200,000 (at A3)</p> <p>0 2.5 5 10 15 20</p> <p>Kilometres</p> <p>Map Projection: Transverse Mercator Horizontal Datum: Geocentric Datum of Australia (GDA) Grid: Map Grid of Australia 1994, Zone 51</p> <p><small>S:\GIS\MapDocs\1548-NAT-005-Bindjareb_Nimanbur\proposed_PBC_area.mxd</small></p>		<p><b>Group Claims</b></p> <p><span style="border: 1px solid pink; display: inline-block; width: 10px; height: 10px;"></span> NimanburUPDATE</p>		<p>Date 30/05/2019 Drawn ACH Rev 0</p> <p><b>Bindjareb Claim Nimanbur Proposed PBC Area</b></p>
--	--	--	--	---

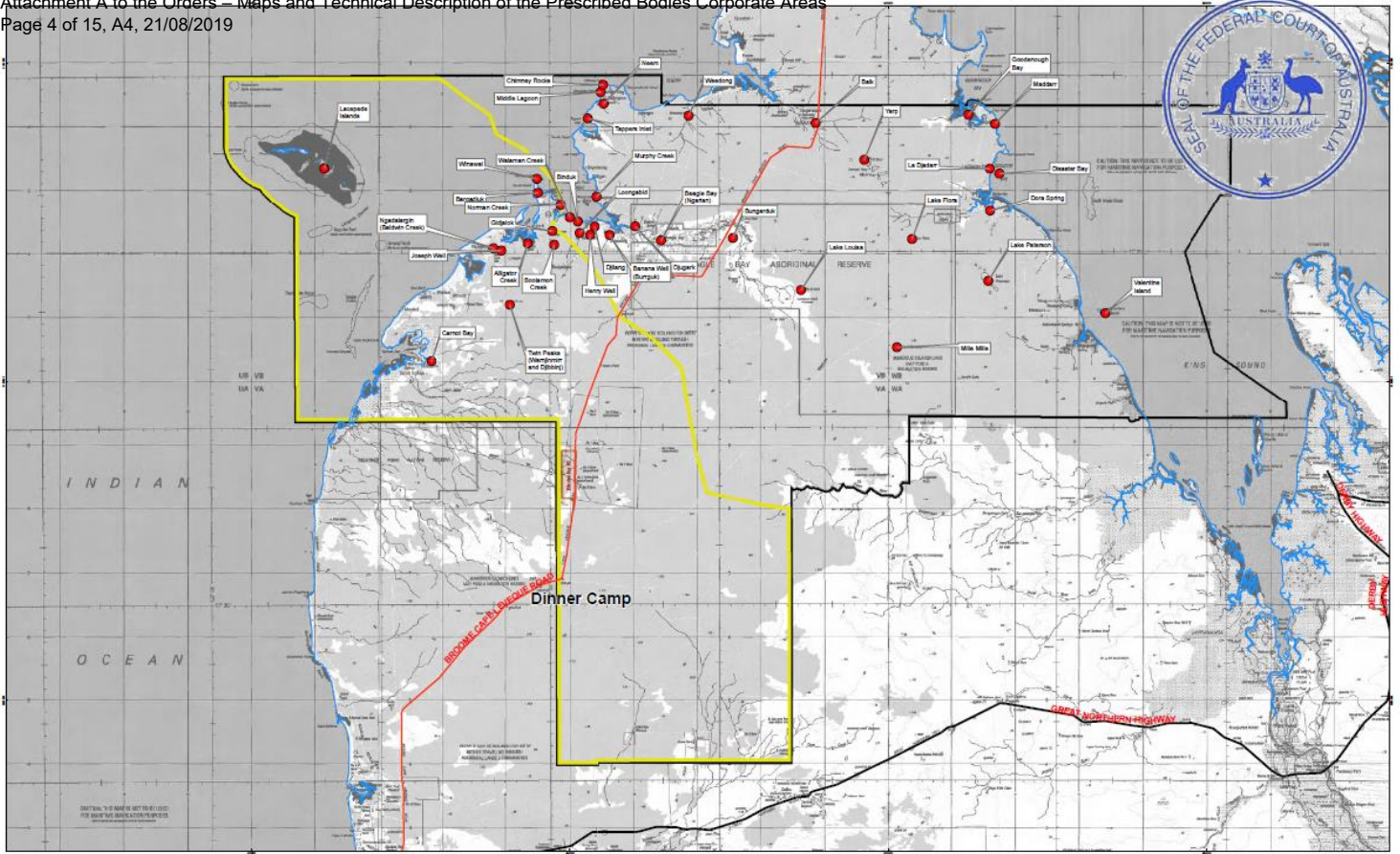

<p>1:200,000 (at A3)</p> <p>0 2.5 5 10 15 20</p> <p>Kilometres</p> <p>Map Projection: Transverse Mercator                  Horizontal Datum: Geocentric Datum of Australia (GDA)                  Grid: Map Grid of Australia 1994, Zone 51</p>		<p><b>Group Claims</b></p> <p><span style="border: 1px solid yellow; display: inline-block; width: 15px; height: 10px;"></span> Jabir/Jabir_Ngumbari</p>	<p>Kinyarwa Land Council</p>	<p>Date: 30/05/2019                  Drawn: ACH                  Rev: 0</p> <p><b>BindunburClaim                  Jabir/Jabir_Ngumbar                  Proposed PBC Area</b></p>
---	--	--	------------------------------	--

G:\GIS\Media\11-1546-KAT-03-Bindunbur\_Jabir\_Ngumbari\proposed\_PBC\_area.mxd

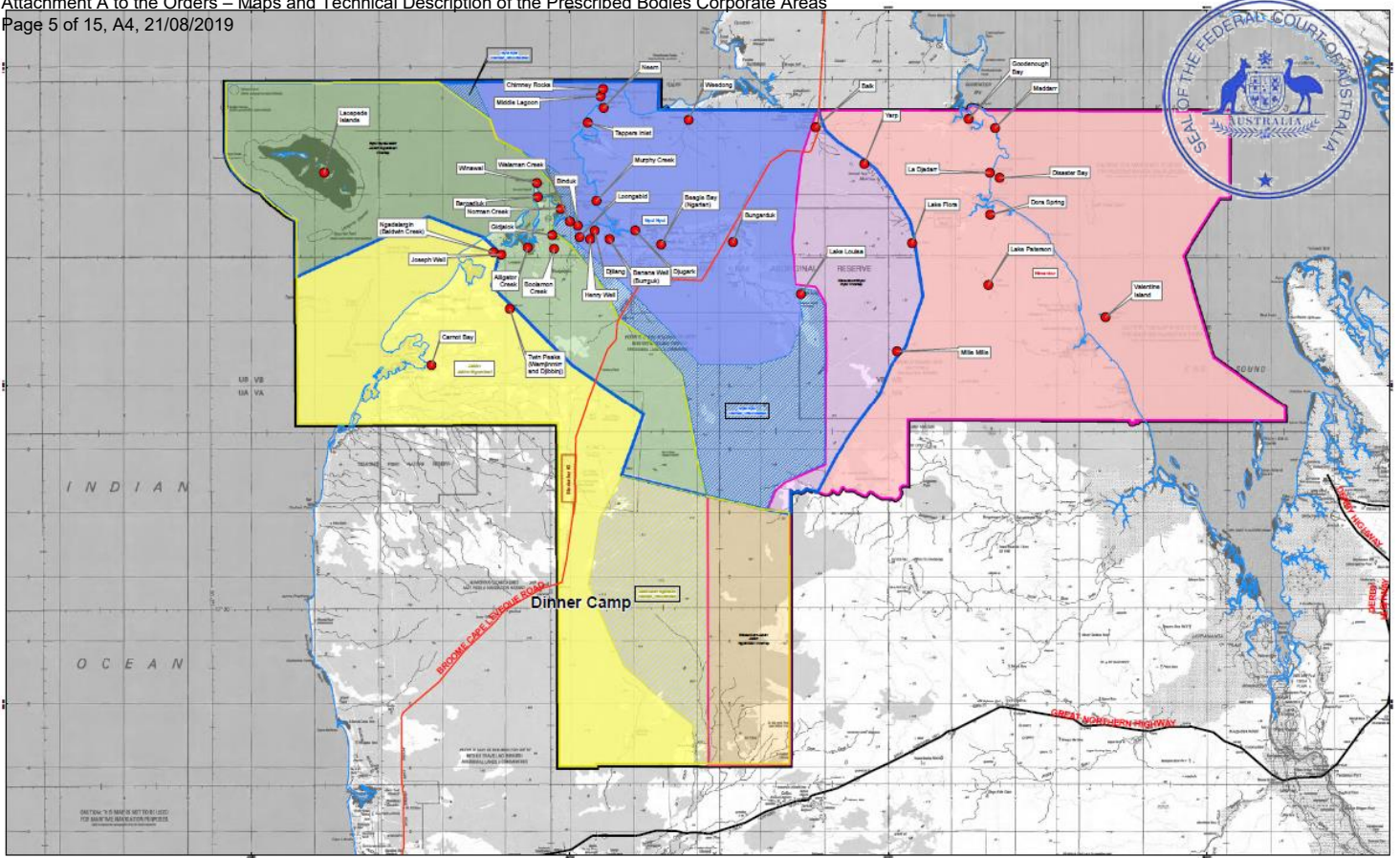

<p>1:200,000 (at A3)</p> <p>0 2.5 5 10 15 20</p> <p>Kilometres</p> <p>Map Projection: Transverse Mercator                  Horizontal Datum: Geocentric Datum of Australia (GDA)                  Grid: Map Grid of Australia 1994, Zone 51</p> <p><small>© 2019 Bindunbur C-1546-A47-002-Bindunbur Jabirr, Niyul and Nyul</small></p>		<p><b>CURRENT</b></p> <p><b>Group Overlaps</b></p> <ul style="list-style-type: none"> <li>Nimanbur/Jabirr Ngumbari Overlap</li> <li>Nimanbur/Nyul Nyul Overlap</li> <li>Nyul Nyul/Jabirr Ngumbari Overlap</li> </ul>	<p><b>Untested Claims</b></p> <ul style="list-style-type: none"> <li>Jabirr/Jabirr Ngumbari Claimed_Uncontested</li> <li>Nyul Nyul Claimed_Uncontested</li> </ul>	<p><b>Group Claims</b></p> <ul style="list-style-type: none"> <li>Jabirr/Jabirr_Ngumbari</li> <li>Nyul/Nyul</li> <li>NimanburUPDATE</li> </ul>	<p><b>Bindunbur Judgement</b></p> <ul style="list-style-type: none"> <li>Jabirr Jabirr-Ngumbari</li> <li>Nimanbur</li> <li>Nyul Nyul</li> </ul>		<p>Date 30/05/2019                  Drawn ACH                  Rev 0</p>
		<p><b>BindunburClaim Judgement and Contested</b></p>					



## 1.1 WAD359/2013, WAD215/2018 – Bindunbur (WCD2018/005)

### Prescribed Body Corporate Sub Areas

#### 1.1.1 External boundary description

The **Prescribed Body Corporate Sub Areas** cover all the land and waters within the external boundaries described as:

#### 1.1.2 Jabirr Jabirr-Ngumbarl (Wholly Controlled) Sub Area

All those lands and waters commencing at the intersection of a western boundary of Native Title Determination WAD359/2013, WAD215/2018 Bindunbur (WCD2018/005) with Latitude 17.030397° South and extending generally north easterly and generally south easterly passing through the following coordinate positions:

Longitude (East)	Latitude (South)
122.168222	17.013443
122.196478	17.001099
122.222504	16.990392
122.281098	16.963474
122.318426	16.945182
122.320359	16.944587
122.325415	16.944736
122.339841	16.949792
122.370923	16.961541
122.401707	16.974182
122.408697	16.980249
122.409589	16.981082
122.411136	16.981261
122.412206	16.983045
122.415775	16.986198
122.417025	16.986733
122.419880	16.989529
122.422022	16.991373
122.423806	16.992563
122.424996	16.993455
122.425055	16.995240
122.424639	16.996073
122.424223	16.999285
122.423033	17.003627
122.421843	17.009160
122.420415	17.017488
122.419345	17.022128
122.417263	17.031884
122.416489	17.035631
122.415597	17.039795
122.415419	17.042889
122.418631	17.045506
122.421486	17.047826
122.429160	17.055559



Longitude (East)	Latitude (South)
122.436774	17.063114
122.446411	17.072513
122.454085	17.080187
122.466874	17.093214
122.476571	17.101840
122.485613	17.110644
122.497450	17.122660
122.507266	17.132118
122.514107	17.139197
122.524219	17.149191
122.526658	17.151511
122.527670	17.151689
122.532191	17.156329
122.537247	17.160850
122.538318	17.161326
122.542006	17.164003
122.545099	17.166204
122.546110	17.166442
122.548371	17.168405
122.552951	17.171201
122.558067	17.174770
122.567109	17.180243
122.575259	17.186013
122.592569	17.197316
122.607203	17.206833
122.616780	17.213258
122.626120	17.219683
122.635757	17.225631
122.635876	17.228308
122.633318	17.234197
122.629332	17.245202
122.624038	17.259182
122.620171	17.269949
122.614282	17.285772
122.611070	17.294457
122.607144	17.305046
122.604718	17.312110
122.732604	17.341511

Then southerly to a southern boundary of Native Title Determination WAD359/2013, WAD215/2018 Bindunbur (WCD2018/005) at Longitude 122.733001° East and then westerly, northerly, again westerly and again northerly along boundaries of that native title determination back to the commencement point.

---

**1.1.3 The following areas are excluded from the Jabirr Jabirr-Ngumbarl (Wholly Controlled) Sub Area:**

- a) all that land comprising that portion of Lot 259 as shown on Deposited Plan 220696 that is wholly within the external boundary of Petroleum Exploration Permit EP 436 R1 (as defined



by The Department of Mines, Industry Regulation and Safety as at 11th November 2014) and falls west of a line joining Longitude 122.732604° East, Latitude 17.341511° South; and Longitude 122.733001° East, Latitude 17.723434° South; and

- b) all that land comprising that portion of Lot 851 as shown on Deposited Plan 66631 that is wholly within the external boundary of Mining Exploration Licence E04/2084 (as defined by The Department of Mines, Industry Regulation and Safety as at 17th July 2014).

### 1.1.4 Nyul Nyul (Wholly Controlled) Sub Area

All those lands and waters commencing at the intersection of a northern boundary of Native Title Determination WAD359/2013, WAD215/2018 Bindunbur (WCD2018/005) with Longitude 122.894756° East and extending generally southerly, generally south westerly and generally north westerly passing through the following coordinate positions:

Longitude (East)	Latitude (South)
122.884191	16.825864
122.878052	16.844709
122.873912	16.857844
122.872056	16.864126
122.870914	16.875833
122.867916	16.896248
122.865917	16.912667
122.864918	16.922518
122.862348	16.948644
122.861063	16.960351
122.860064	16.977912
122.859350	16.988476
122.860920	17.001468
122.863918	17.027452
122.864632	17.036304
122.865150	17.041423
122.892689	17.044608
122.907141	17.067682
122.907867	17.140176
122.906645	17.297609
122.846026	17.322834
122.832674	17.334173
122.821341	17.361957
122.732604	17.341511
122.717283	17.287073
122.701271	17.205116
122.695551	17.165603
122.653016	17.122519
122.603124	17.091328
122.583362	17.049374
122.551142	17.006854
122.528523	16.981391





Longitude (East)	Latitude (South)
122.504339	16.963098
122.520868	16.937427
122.513790	16.911640
122.506681	16.898827
122.489039	16.877140
122.463562	16.852009
122.423300	16.831426
122.413372	16.804847

Then north westerly to a northern boundary of Native Title Determination WAD359/2013, WAD215/2018 Bindunbur (WCD2018/005) at Longitude 122.341749° East and then generally easterly along boundaries of that native title determination back to the commencement point.

---

### 1.1.5 Nimanbur (Wholly Controlled) Sub Area

All those lands and waters commencing at the intersection of a southern boundary of Native Title Determination WAD359/2013, WAD215/2018 Bindunbur (WCD2018/005) with Longitude 122.898590° East and extending generally north easterly and generally north westerly passing through the following coordinate positions:

Longitude (East)	Latitude (South)
122.912888	17.307848
122.926879	17.278295
122.932161	17.270442
122.937158	17.263161
122.944725	17.253310
122.959002	17.234322
122.972850	17.215049
122.981131	17.202057
122.992838	17.179785
123.001975	17.161654
123.007971	17.150803
123.011112	17.147234
123.020820	17.132386
123.027958	17.119680
123.038666	17.090984
123.049945	17.061573
123.043520	17.012461
123.039951	16.979054
123.028387	16.948787
123.024246	16.937223
123.004402	16.910097
122.986270	16.886683
122.979417	16.877118
122.972993	16.871407
122.962856	16.863840
122.932732	16.842425



Longitude (East)	Latitude (South)
122.908747	16.824151
122.901038	16.804306
122.897754	16.798738

Then northerly to a northern boundary of Native Title Determination WAD359/2013, WAD215/2018 Bindunbur (WCD2018/005) at Longitude 122.897877° East and then generally easterly, generally southerly and generally westerly along boundaries of that native title determination back to the commencement point.

---

### 1.1.6 Jabirr Jabirr-Ngumbarl AND Nyul Nyul (Joint Ownership) Sub Area

All those lands and waters commencing at the intersection of a northern boundary of Native Title Determination WAD359/2013, WAD215/2018 Bindunbur (WCD2018/005) with Longitude 122.341749° East and extending generally south easterly, generally north westerly and generally south westerly passing through the following coordinate positions:

Longitude (East)	Latitude (South)
122.413372	16.804847
122.423300	16.831426
122.463562	16.852009
122.489039	16.877140
122.506681	16.898827
122.513790	16.911640
122.520868	16.937427
122.504339	16.963098
122.528523	16.981391
122.551142	17.006854
122.583362	17.049374
122.603124	17.091328
122.653016	17.122519
122.695551	17.165603
122.701271	17.205116
122.717283	17.287073
122.732604	17.341511
122.604718	17.312110
122.607144	17.305046
122.611070	17.294457
122.614282	17.285772
122.620171	17.269949
122.624038	17.259182
122.629332	17.245202
122.633318	17.234197
122.635876	17.228308
122.635757	17.225631
122.626120	17.219683
122.616780	17.213258
122.607203	17.206833



<b>Longitude (East)</b>	<b>Latitude (South)</b>
122.592569	17.197316
122.575259	17.186013
122.567109	17.180243
122.558067	17.174770
122.552951	17.171201
122.548371	17.168405
122.546110	17.166442
122.545099	17.166204
122.542006	17.164003
122.538318	17.161326
122.537247	17.160850
122.532191	17.156329
122.527670	17.151689
122.526658	17.151511
122.524219	17.149191
122.514107	17.139197
122.507266	17.132118
122.497450	17.122660
122.485613	17.110644
122.476571	17.101840
122.466874	17.093214
122.454085	17.080187
122.446411	17.072513
122.436774	17.063114
122.429160	17.055559
122.421486	17.047826
122.418631	17.045506
122.415419	17.042889
122.415597	17.039795
122.416489	17.035631
122.417263	17.031884
122.419345	17.022128
122.420415	17.017488
122.421843	17.009160
122.423033	17.003627
122.424223	16.999285
122.424639	16.996073
122.425055	16.995240
122.424996	16.993455
122.423806	16.992563
122.422022	16.991373
122.419880	16.989529
122.417025	16.986733
122.415775	16.986198
122.412206	16.983045
122.411136	16.981261
122.409589	16.981082
122.408697	16.980249
122.401707	16.974182
122.370923	16.961541



Longitude (East)	Latitude (South)
122.339841	16.949792
122.325415	16.944736
122.320359	16.944587
122.318426	16.945182
122.281098	16.963474
122.222504	16.990392
122.196478	17.001099
122.168222	17.013443

Then south westerly to a western boundary of Native Title Determination WAD359/2013, WAD215/2018 Bindunbur (WCD2018/005) at Latitude 17.030397° South and then northerly, generally north westerly, again northerly and easterly along boundaries of that native title determination back to the commencement point.

---

### 1.1.7 Nyul Nyul and Nimanbur (Joint Ownership) Sub Area

All those lands and waters commencing at the intersection of a northern boundary of Native Title Determination WAD359/2013, WAD215/2018 Bindunbur (WCD2018/005) with Longitude 122.897877° East and extending generally south easterly and generally south westerly passing through the following coordinate positions:

Longitude (East)	Latitude (South)
122.897754	16.798738
122.901038	16.804306
122.908747	16.824151
122.932732	16.842425
122.962856	16.863840
122.972993	16.871407
122.979417	16.877118
122.986270	16.886683
123.004402	16.910097
123.024246	16.937223
123.028387	16.948787
123.039951	16.979054
123.043520	17.012461
123.049945	17.061573
123.038666	17.090984
123.027958	17.119680
123.020820	17.132386
123.011112	17.147234
123.007971	17.150803
123.001975	17.161654
122.992838	17.179785
122.981131	17.202057
122.972850	17.215049
122.959002	17.234322
122.944725	17.253310



Longitude (East)	Latitude (South)
122.937158	17.263161
122.932161	17.270442
122.926879	17.278295
122.912888	17.307848

Then south westerly to a southern boundary of Native Title Determination WAD359/2013, WAD215/2018 Bindunbur (WCD2018/005) at Longitude 122.898590° East; then generally westerly and generally southerly along boundaries of that native title determination to Latitude 17.367462° South; then north westerly and generally northerly passing through the following coordinate positions:

Longitude (East)	Latitude (South)
122.821341	17.361957
122.832674	17.334173
122.846026	17.322834
122.906645	17.297609
122.907867	17.140176
122.907141	17.067682
122.892689	17.044608
122.865150	17.041423
122.864632	17.036304
122.863918	17.027452
122.860920	17.001468
122.859350	16.988476
122.860064	16.977912
122.861063	16.960351
122.862348	16.948644
122.864918	16.922518
122.865917	16.912667
122.867916	16.896248
122.870914	16.875833
122.872056	16.864126
122.873912	16.857844
122.878052	16.844709
122.884191	16.825864

Then north easterly to a northern boundary of Native Title Determination WAD359/2013, WAD215/2018 Bindunbur (WCD2018/005) at Longitude 122.894756° East and then easterly along boundaries of that native title determination back to the commencement point.

---

### **1.1.8 Jabirr Jabirr-Ngumbarl AND Nimanburr (Joint Ownership) Sub Area**

All those lands and waters commencing at the intersection of a southern boundary of Native Title Determination WAD359/2013, WAD215/2018 Bindunbur (WCD2018/005) with Longitude 122.733001° East and extending northerly and south easterly passing through the following coordinate positions:



Longitude (East)	Latitude (South)
122.732604	17.341511
122.821341	17.361957

Then south easterly to an eastern boundary of Native Title Determination WAD359/2013, WAD215/2018 Bindunbur (WCD2018/005) at Latitude 17.367462° South and then southerly and westerly along boundaries of that native title determination back to the commencement point.

---

**1.1.9 The following area is excluded from the Jabirr Jabirr-Ngumbarl AND Nimanburr (Joint Ownership) Sub Area:**

- a) all that land comprising that portion of Lot 259 as shown on Deposited Plan 220696 that is wholly within the external boundary of Petroleum Exploration Permit EP 436 R1 (as defined by The Department of Mines, Industry Regulation and Safety as at 11th November 2014) and falls east of a line joining Longitude 122.732604° East, Latitude 17.341511° South; and Longitude 122.733001° East, Latitude 17.723434° South.

---

**1.1.10 Note**

**Data Reference and source**

- Prescribed Body Corporate Sub Area boundaries compiled by National Native Title Tribunal based on information or instructions provided by the Kimberley Land Council (KLC).
- Native Title Determination WAD359/2013, WAD215/2018 Bindunbur (WCD2018/005) as determined by the Federal Court 2 May 2018.
- Cadastre data sourced from Landgate (WA) February 2019.
- Petroleum Tenements sourced from The Department of Mines, Industry Regulation and Safety as at 11 November 2014.
- Mining Tenements sourced from The Department of Mines, Industry Regulation and Safety as at 17 July 2014.

---

**1.1.11 Reference datum**

Geographical coordinates have been provided by the NNTT Geospatial Services and are referenced to the Geocentric Datum of Australia 1994 (GDA94), in decimal degrees and are based on the spatial reference data acquired from the various custodians at the time



---

### **1.1.12 Use of Coordinates**

Where coordinates are used within the description to represent cadastral or topographical boundaries or the intersection with such, they are intended as a guide only. As an outcome of the custodians of cadastral and topographic data continuously recalculating the geographic position of their data based on improved survey and data maintenance procedures, it is not possible to accurately define such a position other than by detailed ground survey.

Prepared by Geospatial Services, National Native Title Tribunal (24 June 2019)